

Attractive Village Public House - FOR SALE

The Plough and Fleece, Great Green, Cockfield, Bury St. Edmunds, Suffolk, IP30 0HJ

Merrifields



Size: 1,855 Sq Ft

Overlooking the green in this sought-after village

Bar, fitted kitchen and dining areas

2 bedroom first floor owners/managers living accommodation

Dining areas to hold up to approximately 50 covers

For Sale immediately on terms to be agreed



 01284 700 700

 info@merrifields.co.uk

 www.merrifields.co.uk

Merrifields Chartered Surveyors
63 Churchgate Street
Bury St Edmunds, IP33 1RH

Description

The Plough and Fleece is located in the hamlet of Great Green which forms part of the village of Cockfield which is approximately 8 miles south of Bury St Edmunds in Suffolk. The property overlooks the village green and playing fields.

The property comprises a two storey public house with bar, dining, commercial kitchen facilities and storage areas. The current layout of the ground floor bar and dining area includes a seated dining for 20 covers with the addition of drinking and games areas. The dining covers could be increased up to approximately 50 covers if the accommodation was rearranged. The public cloakrooms are located off the bar area. The first floor living accommodation includes 2 bedrooms, sitting room and bathroom.

Externally there is a tarmac parking outside beer garden area and a lawned adjacent to an attractive pond. An enclosed lawned area will need to be transformed to a parking area in accordance with planning for the adjoining land. There is small yard/courtyard to the rear adjacent to some former outbuildings.

Accommodation

The property has been measured to produce the following approximate Net Internal Areas:

Ground Floor	102.28 Sq M	1,101 Sq Ft
First Floor	70.05 Sq M	754 Sq Ft
Total	172.33 Sq M	1,855 Sq Ft



Availability

The property is available FOR SALE immediately on a freehold basis with vacant possession.

Price

Price on Application.

Offers invited for fixtures and fittings.

VAT

Option to tax to be confirmed, all prices, premiums and rents etc. are quoted exclusive of VAT at the prevailing rate.

Business Rates

The rateable value is £2,600 (2023) - Small Business Rate Relief may be available.

The first floor living accommodation has a Band A Council Tax banding.

Service Charge

None.

Costs

Each party will bear their own legal costs but the purchaser will pay any abortive costs incurred by the seller.

Use & Planning

The premises have most recently been used as a public house with occupiers/managers residential accommodation above. Interested parties should make their own enquiries to the local planning authority for their proposed use.

EPC

The EPC rating is D (94)

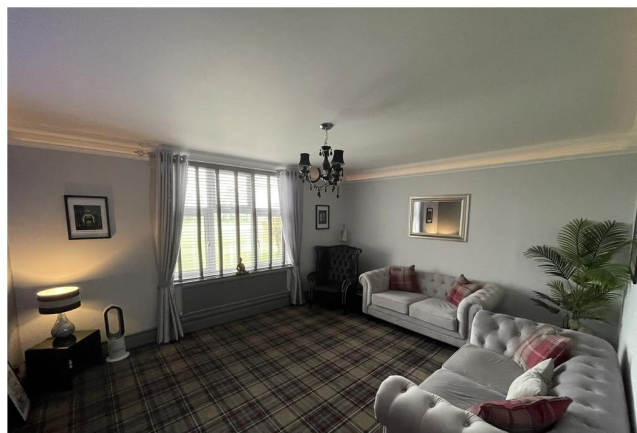

Attractive Village Public House - FOR SALE

The Plough and Fleece, Great Green, Cockfield, Bury St. Edmunds, Suffolk, IP30 0HJ

Merrifields

Viewing & Further Information

Mark Kohler

01284 700700

mark@merrifields.co.uk

Max Ellis

01284 700700

max@merrifields.co.uk

REF: A0521 / 09.04.25

Merrifields for themselves and for the Vendors or Lessors of the property whose agents they are give notice that: i) The particulars are set out as a general outline only for the guidance of intending purchasers or lessors and do not constitute, nor constitute part of, an offer or contract; ii) All descriptions, references to conditions and necessary permissions for use and occupation and other details are given in good faith and are believed to be correct, but any intending purchasers or tenants should not rely on them as statements or representations of fact but must satisfy themselves by inspection or otherwise as to the correctness of each of them; iii) No person in the employment of Merrifields has any authority to make or give any representation or warranty whatsoever in relation to this property.

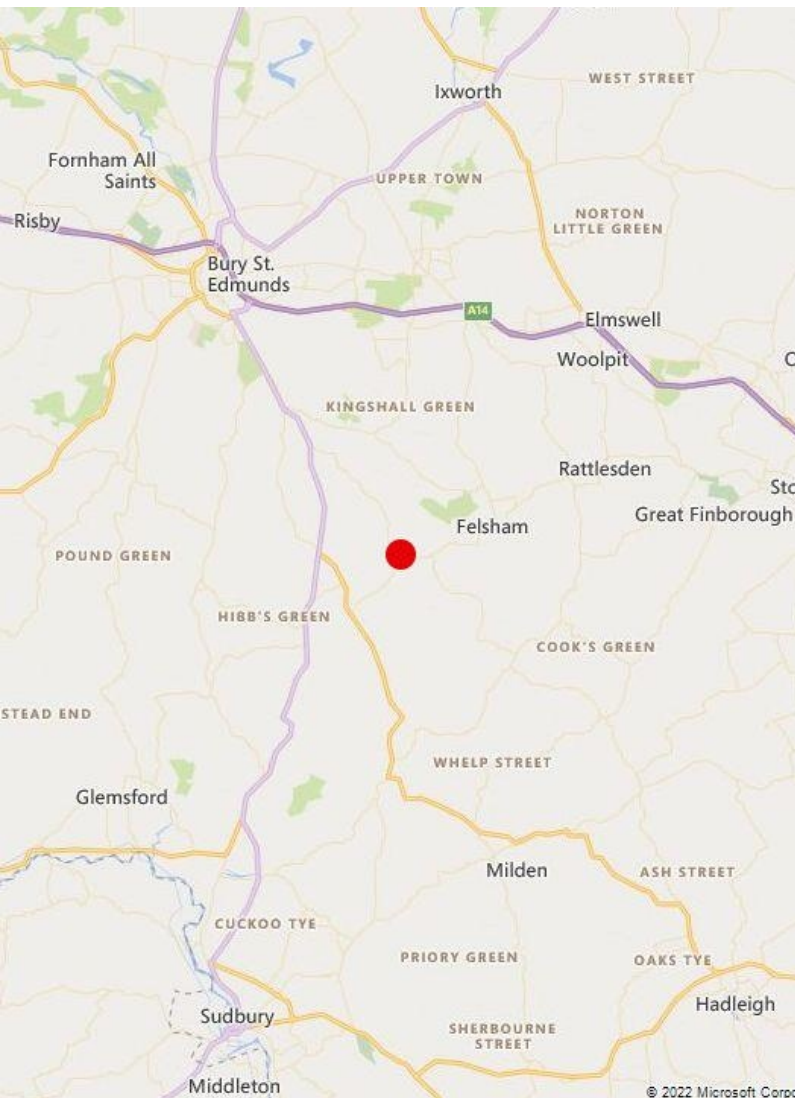

01284 700 700



info@merrifields.co.uk



www.merrifields.co.uk

Merrifields Chartered Surveyors
63 Churchgate Street
Bury St Edmunds, IP33 1RH